

Daily Summary for Amman Stock Exchange

VALUE TRADED (JD)

	2025	2026	NET CHANGE	CHANGE (%)
Daily	10,827,779	13,289,080	2,461,301	22.73%
Cumulative (3/5-4/5)	22,563,481	28,100,823	5,537,342	24.54%
Cumulative (4/1-4/5)	527,233,559	1,023,247,171	496,013,612	94.08%

NO. OF SHARES TRADED

	2025	2026	NET CHANGE	CHANGE (%)
Daily	4,674,003	6,280,694	1,606,691	34.38%
Cumulative (3/5-4/5)	9,632,607	12,605,546	2,972,939	30.86%
Cumulative (4/1-4/5)	275,265,745	349,409,834	74,144,089	26.94%

NO. OF TRANSACTIONS

	2025	2026	NET CHANGE	CHANGE (%)
Daily	3,210	4,465	1,255	39.10%
Cumulative (3/5-4/5)	6,789	9,143	2,354	34.67%
Cumulative (4/1-4/5)	175,506	286,605	111,099	63.30%

SOME FINANCIAL RATIOS FOR THE ASE (4/5/2026)

SECTOR	P/E	P/BV	DIVIDEND YIELD (%)	TURNOVER (%)
FINANCIAL	9.395	0.962	5.079	0.063
SERVICES	12.954	1.473	4.842	0.122
INDUSTRY	15.564	2.772	5.007	0.236
OVERALL	11.605	1.470	5.153	0.098

ASE GENERAL FREE FLOAT WEIGHTED INDEX ASEGI (1999=1000)

	SUNDAY 03/05/2026	MONDAY 04/05/2026	% CHANGE	
			DAY BEFORE	YTD
GENERAL INDEX ASEGI	3883.7	3850.2	-0.86%	6.60%
FINANCIAL	3770.2	3752.0	-0.48%	-0.62%
SERVICES	2592.0	2560.5	-1.22%	17.87%
INDUSTRY	10162.2	10034.3	-1.26%	13.09%

ASE FREE FLOAT WEIGHTED INDEX ASE20 (2014=1000)

	2126.2	2104.8	-1.01%	6.38%
--	--------	--------	--------	-------

TOTAL RETURN INDEX ASETR (2021=1074)

	2926.1	2912.1	-0.48%	11.91%
--	--------	--------	--------	--------

ASE WEIGHTED INDEX (1991=1000)

	SUNDAY 03/05/2026	MONDAY 04/05/2026	% CHANGE	
			DAY BEFORE	YTD
GENERAL	7713.8	7625.9	-1.14%	8.08%
BANKS	9560.5	9529.2	-0.33%	0.91%
INSURANCE	1910.5	1909.5	-0.05%	7.08%
SERVICES	1171.5	1138.4	-2.82%	4.66%
INDUSTRY	13398.5	13197.3	-1.50%	15.74%

MARKET INDICES WEIGHTED BY FREE FLOAT MARKET CAP. (2012=1000)

	SUNDAY 03/05/2026	MONDAY 04/05/2026	% CHANGE	
			DAY BEFORE	YTD
FIRST MARKET	2200.0	2178.4	-0.98%	6.80%
SECOND MARKET	997.7	1000.4	0.27%	-2.15%

MARKET CAPITALIZATION (JD)

	28,864,783,548	28,547,932,769	-1.10%	7.76%
--	----------------	----------------	--------	-------

VALUE TRADED FROM 20/4 TO 4/5/2026

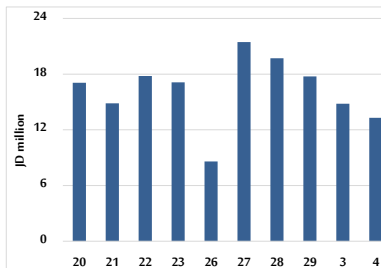

VALUE TRADED BY SECTOR MONDAY 4/5/2026

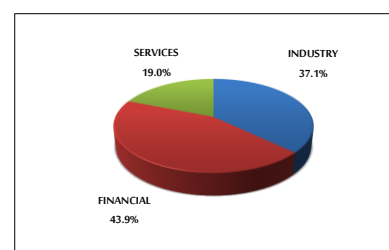

ASE GENERAL FREE FLOAT WEIGHTED INDEX 20/4 TO 4/5/2026

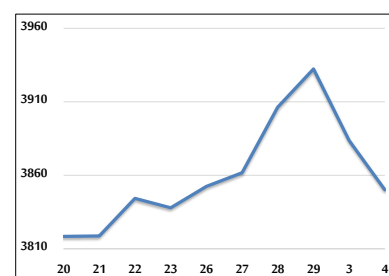

ASE20 INDEX & ASETR INDEX FROM 20/4 TO 4/5/2026

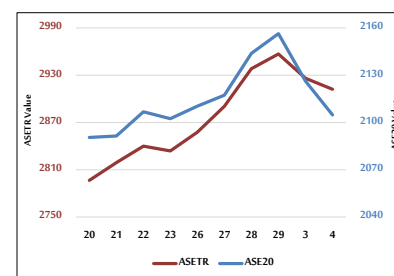

ASE WEIGHTED INDEX FROM 20/4 TO 4/5/2026

