

Daily Summary for Amman Stock Exchange

VALUE TRADED (JD)

	2025	2026	NET CHANGE	CHANGE (%)
Daily	5,453,841	10,544,115	5,090,274	93.33%
Cumulative (1/4-12/4)	60,860,050	116,140,823	55,280,773	90.83%
Cumulative (4/1-12/4)	426,105,348	765,916,635	339,811,287	79.75%

NO. OF SHARES TRADED

	2025	2026	NET CHANGE	CHANGE (%)
Daily	3,240,236	2,678,937	-561,299	-17.32%
Cumulative (1/4-12/4)	28,899,153	28,621,380	-277,773	-0.96%
Cumulative (4/1-12/4)	224,809,052	263,621,673	38,812,621	17.26%

NO. OF TRANSACTIONS

	2025	2026	NET CHANGE	CHANGE (%)
Daily	1,657	2,829	1,172	70.73%
Cumulative (1/4-12/4)	17,871	26,873	9,002	50.37%
Cumulative (4/1-12/4)	143,022	218,584	75,562	52.83%

SOME FINANCIAL RATIOS FOR THE ASE (12/4/2026)

SECTOR	P/E	P/BV	DIVIDEND YIELD (%)	TURNOVER (%)
FINANCIAL	9.224	0.934	4.842	0.031
SERVICES	14.185	1.405	4.415	0.059
INDUSTRY	15.937	2.776	4.188	0.066
OVERALL	11.709	1.446	4.607	0.041

ASE GENERAL FREE FLOAT WEIGHTED INDEX ASEGI (1999=1000)

	THURSDAY 09/04/2026	SUNDAY 12/04/2026	% CHANGE	
			DAY BEFORE	YTD
GENERAL INDEX ASEGI	3707.4	3698.6	-0.24%	2.41%
FINANCIAL	3658.5	3648.5	-0.27%	-3.36%
SERVICES	2364.9	2356.8	-0.34%	8.49%
INDUSTRY	9940.7	9947.2	0.07%	12.11%

ASE FREE FLOAT WEIGHTED INDEX ASE20 (2014=1000)

	2031.1	2026.1	-0.25%	2.40%
--	--------	--------	--------	-------

TOTAL RETURN INDEX ASETR (2021=1074)

	2712.5	2705.8	-0.25%	3.98%
--	--------	--------	--------	-------

ASE WEIGHTED INDEX (1991=1000)

	THURSDAY 09/04/2026	SUNDAY 12/04/2026	% CHANGE	
			DAY BEFORE	YTD
GENERAL	7513.8	7505.4	-0.11%	6.37%
BANKS	9306.4	9275.1	-0.34%	-1.78%
INSURANCE	1806.0	1805.7	-0.01%	1.26%
SERVICES	1131.3	1123.1	-0.73%	3.25%
INDUSTRY	13097.3	13123.0	0.20%	15.08%

MARKET INDICES WEIGHTED BY FREE FLOAT MARKET CAP. (2012=1000)

	THURSDAY 09/04/2026	SUNDAY 12/04/2026	% CHANGE	
			DAY BEFORE	YTD
FIRST MARKET	2102.2	2097.0	-0.25%	2.80%
SECOND MARKET	962.1	957.8	-0.44%	-6.32%

MARKET CAPITALIZATION (JD)

	28,088,509,292	28,119,923,717	0.11%	6.14%
--	----------------	----------------	-------	-------

VALUE TRADED FROM 30/3 TO 12/4/2026

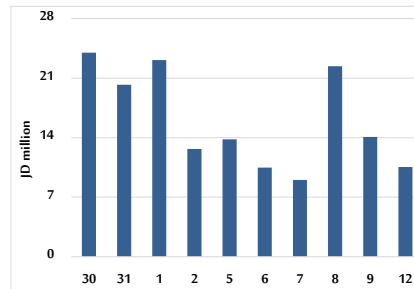

VALUE TRADED BY SECTOR SUNDAY 12/4/2026

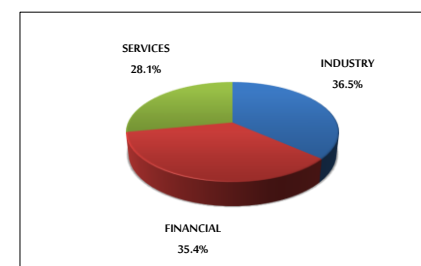

ASE GENERAL FREE FLOAT WEIGHTED INDEX 30/3 TO 12/4/2026

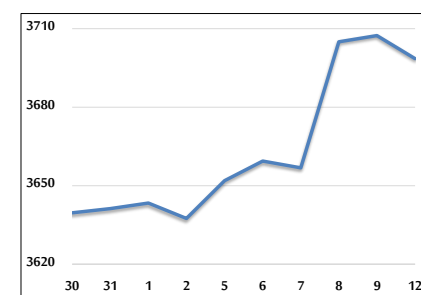

ASE20 INDEX & ASETR INDEX FROM 30/3 TO 12/4/2026

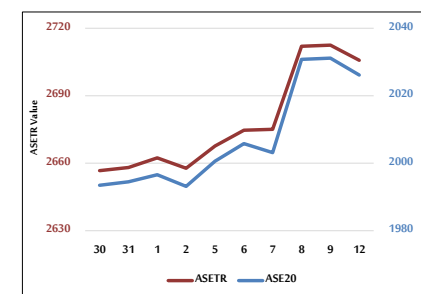

ASE WEIGHTED INDEX FROM 30/3 TO 12/4/2026

