

Daily Summary for Amman Stock Exchange

VALUE TRADED (JD)

	2022	2023	NET CHANGE	CHANGE (%)
Daily	3,721,787	5,996,151	2,274,364	61.11%
Cumulative (1/10-1/10)	3,721,787	5,996,151	2,274,364	61.11%
Cumulative (2/1-1/10)	1,571,811,873	1,180,546,826	-391,265,047	-24.89%

NO. OF SHARES TRADED

	2022	2023	NET CHANGE	CHANGE (%)
Daily	2,441,139	7,376,913	4,935,774	202.19%
Cumulative (1/10-1/10)	2,441,139	7,376,913	4,935,774	202.19%
Cumulative (2/1-1/10)	890,811,553	846,361,690	-44,449,863	-4.99%

NO. OF TRANSACTIONS

	2022	2023	NET CHANGE	CHANGE (%)
Daily	2,013	2,765	752	37.36%
Cumulative (1/10-1/10)	2,013	2,765	752	37.36%
Cumulative (2/1-1/10)	583,667	534,988	-48,679	-8.34%

SOME FINANCIAL RATIOS FOR THE ASE (1/10/2023)

SECTOR	P/E	P/BV	DIVIDEND YIELD (%)	TURNOVER (%)
FINANCIAL	8.684	0.789	5.855	0.103
SERVICES	12.176	1.346	6.530	0.081
INDUSTRY	5.475	1.606	7.216	0.248
OVERALL	7.009	1.022	6.688	0.118

STOCK PRICE INDEX WEIGHTED BY FREE FLOAT MARKET CAPITALIZATION (1999=1000)

	THURSDAY 28/09/2023	SUNDAY 01/10/2023	% CHANGE	
			DAY BEFORE	YTD
GENERAL	2414.0	2412.6	-0.06%	-3.56%
FINANCIAL	2633.9	2628.9	-0.19%	-2.35%
SERVICES	1698.7	1702.2	0.21%	-2.22%
INDUSTRY	4870.7	4867.6	-0.06%	-8.02%

STOCK PRICE INDEX WEIGHTED BY FREE FLOAT MARKET CAPITALIZATION ASE20 (2014=1000)

	1292.6	1291.9	-0.05%	-3.97%
--	--------	--------	--------	--------

Total Return Index ASETR (2021=1074)

	1470.0	1469.2	-0.06%	2.73%
--	--------	--------	--------	-------

STOCK PRICE INDEX WEIGHTED BY MARKET CAPITALIZATION (1991=1000)

	THURSDAY 28/09/2023	SUNDAY 01/10/2023	% CHANGE	
			DAY BEFORE	YTD
GENERAL	4413.6	4413.8	0.01%	-6.69%
BANKS	6412.4	6410.6	-0.03%	-5.08%
INSURANCE	1246.7	1250.7	0.32%	-6.08%
SERVICES	890.0	890.7	0.07%	4.53%
INDUSTRY	6057.5	6058.2	0.01%	-11.97%

STOCK PRICE MARKET INDEX WEIGHTED BY FREE FLOAT MARKET CAP. (2012=1000)

	THURSDAY 28/09/2023	SUNDAY 01/10/2023	% CHANGE	
			DAY BEFORE	YTD
FIRST MARKET	1344.0	1343.3	-0.05%	-4.64%
SECOND MARKET	866.1	863.6	-0.30%	9.52%

MARKET CAPITALIZATION (JD)

	16,884,713,378	16,884,916,961	0.00%	-6.21%
--	----------------	----------------	-------	--------

VALUE TRADED FROM 17/9 TO 1/10/2023

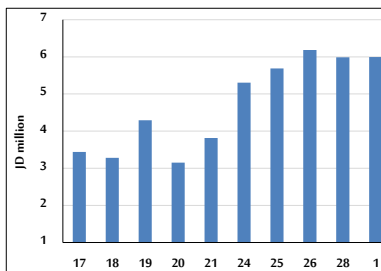

VALUE TRADED BY SECTOR SUNDAY 1/10/2023

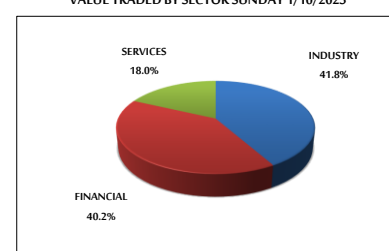

GENERAL FREE FLOAT PRICE INDEX FROM 17/9 TO 1/10/2023

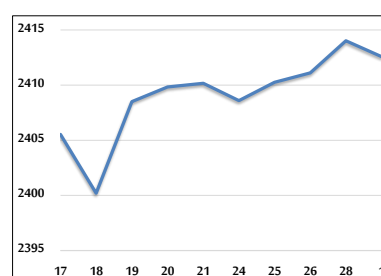

ASE20 and ASETR FREE FLOAT PRICE INDEX FROM 17/9 TO 1/10/2023

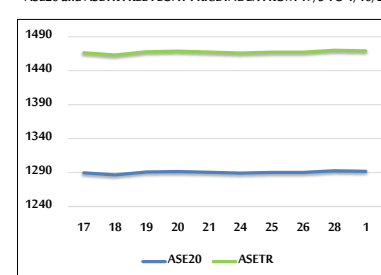

STOCK PRICE INDEX FROM 17/9 TO 1/10/2023

